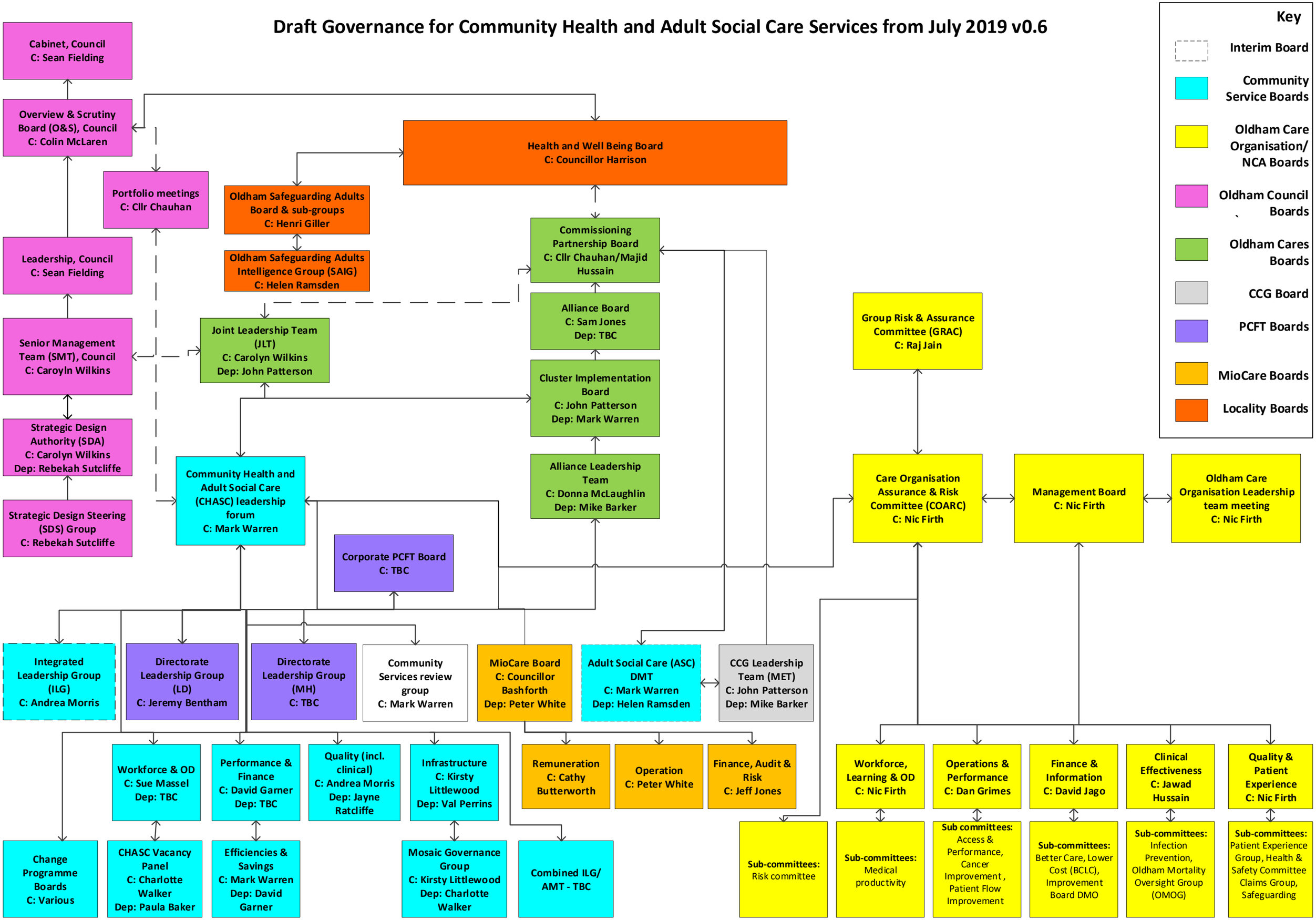Draft Governance for Community Health and Adult Social Care Services from July 2019 v0.6